



# HONG KONG \$1B

CRUNCH TIME INSTANT RELIEF FUND FOR SMEs

MUTUAL TRUST & SUPPORT

Special thanks to HSBC pwc 胡國華律師樓 Woo Kwan Lee & Lo Google Cloud ESDlife WeLab

1

Please visit



[www.lksfsme.hk](http://www.lksfsme.hk)

and go to **Project Detail/  
Retail Industry**

## Crunch Time Instant Relief Fund Phase 2 (Retail Industry) Application Form

Application Requirements  
Please see if the requirements are met before applying

Video Guide



1. Member of the Retail Industry

Yes



2. Under 50 employees

Yes





Crunch Time Instant Relief Fund  
Phase 2 (Retail Industry)

Simple step-by-step guide

# Crunch Time Instant Relief Fund Phase 2 (Retail Industry) Application Form

Application Requirements  
Please see if the requirements are met before applying

[▶ Video Guide](#)

 <b>1. Member of the Retail Industry</b>	<input type="checkbox"/>
 <b>2. Under 50 employees</b> <a href="#">?</a>	<input type="checkbox"/>
 <b>3. Hold a valid Business Registration Certificate</b> <a href="#">?</a>	<input type="checkbox"/>
 <b>4. The Bank Account Name should match with the name stated in Business Registration Certificate</b>	<input type="checkbox"/>
 <b>5. Must have a physical shop</b> <a href="#">?</a>	<input type="checkbox"/>

Start

2

**Please review  
and confirm  
application criteria**

Crunch Time Instant Relief Fund  
Phase 2 (Retail Industry)

Simple step-by-step guide

## Crunch Time Instant Relief Fund Phase 2 (Retail Industry) Application Form

Please select the grant amount category

<p><b>\$60,000 Option</b></p> <ul style="list-style-type: none"><li>• Retailers that belong to one of these five categories:<ol style="list-style-type: none"><li>1. Clothing, footwear and allied products</li><li>2. Electrical goods and other consumer durable goods</li><li>3. Books, newspapers, stationery and gifts</li><li>4. Chinese herbs and drugs</li><li>5. Medicine and cosmetics</li></ol></li><li>• AND provide latest MPF Contributions Statement (within three months)</li></ul> <p>✓</p>	<p><b>\$30,000 Option</b></p> <ul style="list-style-type: none"><li>• Retailers that belong to one of these five categories:<ol style="list-style-type: none"><li>1. Clothing, footwear and allied products</li><li>2. Electrical goods and other consumer durable goods</li><li>3. Books, newspapers, stationery and gifts</li><li>4. Chinese herbs and drugs</li><li>5. Medicine and cosmetics</li></ol></li><li>• DO NOT provide an MPF Contributions Statement (within three months)</li></ul> <p>✓</p>	<p><b>\$30,000 Option</b></p> <ul style="list-style-type: none"><li>• Other unclassified retailers of consumer goods</li></ul> <p>✓</p>
--	---	---

✓ I'm not a robot

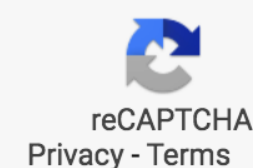

Back

Confirm

3

Choose the appropriate category for your business

Crunch Time Instant Relief Fund  
Phase 2 (Retail Industry)

Simple step-by-step guide

Step 1/3

### Business Registration Certificate

Please upload a Valid Business Registration Certificate Photo (JPEG format).

business-registration.jpg

File Upload

Video Guide Notes

Back

Confirm



### Time Instant Relief Fund Phase 2 (Retail Industry) Application Form

Step 1/3

### Business Registration Certificate

Please check and confirm auto-fill information is correct

#### Your (Applicant's) Business/Corporation Name

商店有限公司

THE SHOP LTD

#### Your Business/Branch Name (Please fill in Business/Branch Name if applicable.)

Chinese

English

#### Your Certificate Number

8 8 8 8 8 8 8 8 - 8 8 8 - 8 8 - 8 8 - 8

#### Nature of Business stated on your Business Registration Certificate

CORPORATION

#### Date of Commencement of your Business Registration Certificate

2019

8

29

#### Date of Expiry of your Business Registration Certificate

2020

8

28

#### Your business category

Clothing, footwear and allied products

Please Upload a Recent Photo Showing the Shop.

shop-photo.jpg

File Upload

Back

Confirm

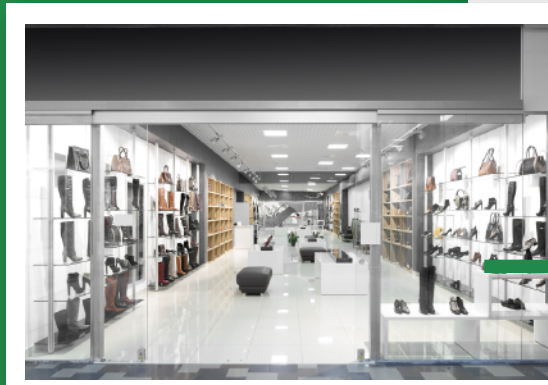

# 4

If you have selected the HK\$60,000 grant option, please upload a copy of your valid Business Registration (JPEG format) Review the OCR information and revise manually if necessary

Please also indicate the type of business, and upload a recent photo of your physical shop front

⚠ Please ensure that you upload documents in JPEG format and that all information is clear and legible; otherwise, your application may be considered unsuccessful.

Crunch Time Instant Relief Fund Phase 2 (Retail Industry)

Simple step-by-step guide

### MPF Evidence (JPEG format)

Please upload the latest MPF Contributions Statement Photo (within three months) (JPEG format)

MPF.jpg

File Upload

Video Guide Notes

Only provide the employer section

**Employer**

商店有限公司

THE SHOP LTD

**Date of Last Contribution**

2019 10

**MPF Employer Participation No**

8 8 8 8 8 8 8 8 8 8 8 8 8 8

Back Confirm



Please upload a JPEG of your MPF statement that correlates with the information you entered: name of employer, last contribution date and MPF employer participation number

Please ensure that you upload documents in JPEG format and that all information is clear and legible; otherwise, your application may be considered unsuccessful.

 Bank Account Information

Please upload a photo of the latest Bank Statement

HSBC 滙豐

SAMPLE

HSBC Business Direct Statement  
滙豐「理財易」商務戶口結單

account.jpg

File Upload

Video Guide ? Notes

Number 戶口號碼:

Branch 分行:

DES VOEUX RD CENTRAL

Page 1 of 4

18 October 2019

HSBC Advance

Note 1: Please upload a photo with below information only:

1. Bank Name/Logo
2. Bank Account Name
3. Bank Account Number
4. Statement Date

Note 2: Bank Account Name must be same as the Business/Corporation Name on the Business Registration Certificate.

Note 3: The JPEG of the uploaded Bank Statement shall clearly show the Name of Bank, Bank Account Name, Bank Account Number and date of the Statement. Any unclear information may lead to application rejection.

## Name of Account (English)

THE SHOP LTD

## Name of Bank

004 HSBC

## Account Number

0 0 4 - 8 8 8 8 8 8 8 8 8 8 8 8

Bank Code

Account No.

Note: Please ensure that the bank account information is correct. Li Ka Shing Foundation (the "Foundation") shall not be liable for any problem arising from the inaccuracy of Hong Kong bank account information including failure of the Foundation to release the grant or failure of the Applicant to receive the grant.

Back

Confirm

6

Please upload a JPEG  
of your bank statement that  
correlates with the  
information you entered:  
account name,  
account number

 Please ensure that you upload documents in JPEG format and that all information is clear and legible; otherwise, your application may be considered unsuccessful.

Crunch Time Instant Relief Fund  
Phase 2 (Retail Industry)

Simple step-by-step guide

Step 3/3

 Contact Details

Name

陳大文

Chan Tai Man

Mobile Phone Number (Application result will be sent by mobile phone SMS)

61234567

Email

info@theshop.com

By Clicking "Confirm", you have read, understood and accept [Terms and Conditions for the Second Phase of Crunch Time Instant Relief Fund](#) 、 [Copyrights and Disclaimer](#) 、 [Privacy Policy](#)

Back

Confirm

7

Please enter your  
contact details and  
mobile number

Results notification  
will be sent by SMS

Crunch Time Instant Relief Fund  
Phase 2 (Retail Industry)

Simple step-by-step guide

## Application Confirmation - Crunch Time Instant Relief Fund Phase 2 (Retail Industry)

### Business Registration

Documents Already Uploaded  
business-registration.jpg

Your (Applicant's) Business/Corporation Name

商店有限公司

THE SHOP LTD

Your Business/Branch Name

Your Certificate Number

8 8 8 8 8 8 8 8 - 8 8 8

Nature of Business stated on your Business Registration Certificate

CORPORATION

Date of Commencement of your Business Registration Certificate

2019 08

### MPF Contributions Statement

Documents Already Uploaded  
MPF.jpg

Employer

商店有限公司

THE SHOP LTD

Date of Last Contribution

2019 10

MPF Employer Participation No

8 8 8 8 8 8 8 8 8 8 8 8 8 8

### Bank Account Information

Documents Already Uploaded  
account.jpg

Name of Account (English)

### Contact Details

Name

陳大文

Chan Tai Man

Mobile Phone Number (Application result will be sent by mobile phone SMS)

61234567

Email

info@theshop.com

Back

Confirm

# 8

Review all information and press “confirm” to complete the application process

#### Results:

Successful applications in Phase two will receive an SMS notification, and the grant will be remitted to your bank account by autopay.

#### Vetting:

The Foundation aspires to the principle of “trust more, stress less”. Applications will be reviewed expeditiously and distribution fast-tracked. To comply with relevant regulations, a panel formed of professionals will support the reviewing process. Fraud or misuse of personal information have legal consequences.

Crunch Time Instant Relief Fund  
Phase 2 (Retail Industry)

Simple step-by-step guide





**HONG KONG \$1B**

CRUNCH TIME INSTANT  
RELIEF FUND FOR SMEs

**MUTUAL TRUST & SUPPORT**

Special thanks to



**Application for HK\$30,000 grant is simpler  
and does not require an MPF Contributions Statement.  
Please email us at [info@lksfsme.hk](mailto:info@lksfsme.hk) with your questions.**

Crunch Time Instant Relief Fund  
Phase 2 (Retail Industry)

**Simple step-by-step guide**